

Patient report

Bio-Rad DATE: 10/18/2019
D-10 TIME: 04:37 PM
S/N: #DJ4I016123 Software version: 4.30-2
Sample ID: 10561389
Injection date 10/18/2019 04:18 PM
Injection #: 34 Method: HbA1c
Rack #: --- Rack position: 7

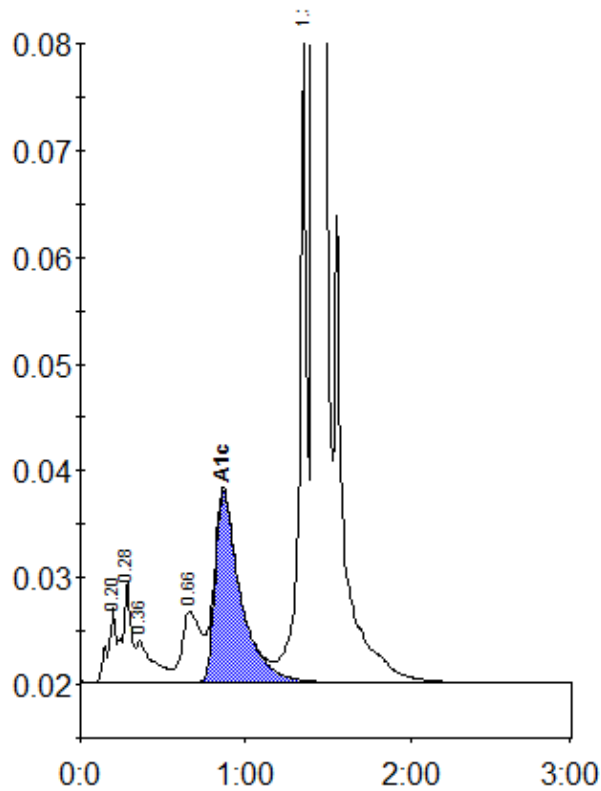

Peak table - ID: 10561389

Peak	R.time	Height	Area	Area %
A1a	0.20	6969	24696	0.9
A1b	0.28	9569	33730	1.2
Unknown	0.36	3956	28691	1.0
LA1c/CHb-1	0.66	6682	52274	1.8
A1c	0.87	17958	192810	8.9
P3	1.36	60628	187144	6.5
A0	1.41	764062	2365544	82.0
Total Area:		2884890		

Concentration:	%
A1c	8.9